

BILL OF MATERIAL

SEQ No.	SEQ QTY	QTY TOL	PIECE UNIT	MINOR MARK	DESCRIPTION	LENGTH	WEIGHT UNIT	WEIGHT TOTAL	REMARKS	STEEL GRADE	ADVANCE MILL #
3	6	6	301C1		COLUMNS				S2E		
		6	6		HSS12X12X1/4	45'-5 3/4"		10029		A500-GR.B	
		6	1	p3001	PL3/4"X13"	1'-6"		299		A36	
		24	4	p3002	PL3/4"X8"	0'-8"		327		A36	
		12	2	p3003	PL3/8"X3"	0'-8"		30		A36	
3	6	6	301C2		COLUMNS				S2E		
		6	6		HSS12X12X1/4	44'-5 1/4"		9800		A500-GR.B	
		6	1	p3001	PL3/4"X13"	1'-6"		299		A36	
		24	4	p3002	PL3/4"X8"	0'-8"		327		A36	
		12	2	p3003	PL3/8"X3"	0'-8"		30		A36	

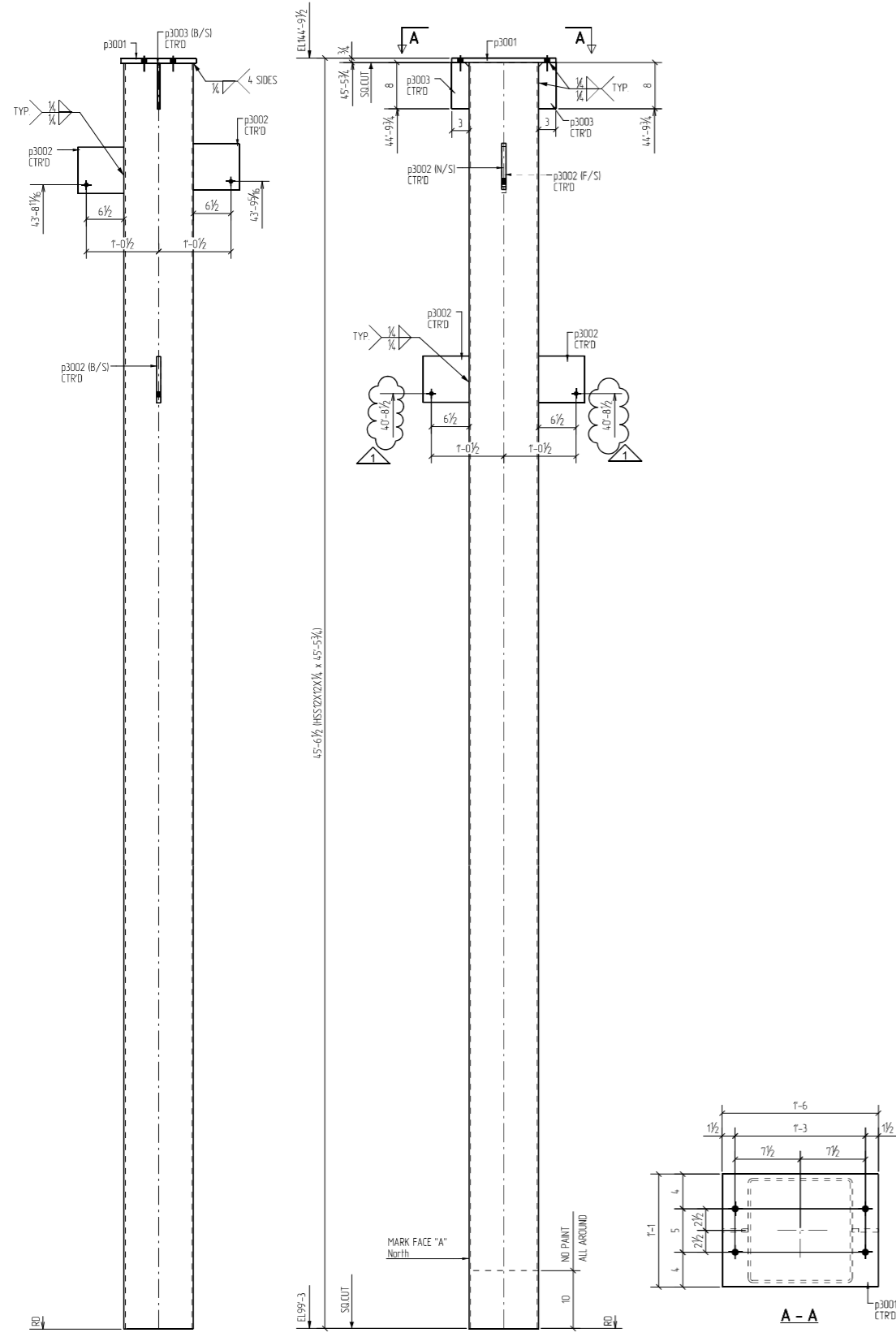

6 - COLUMNS - 301C1

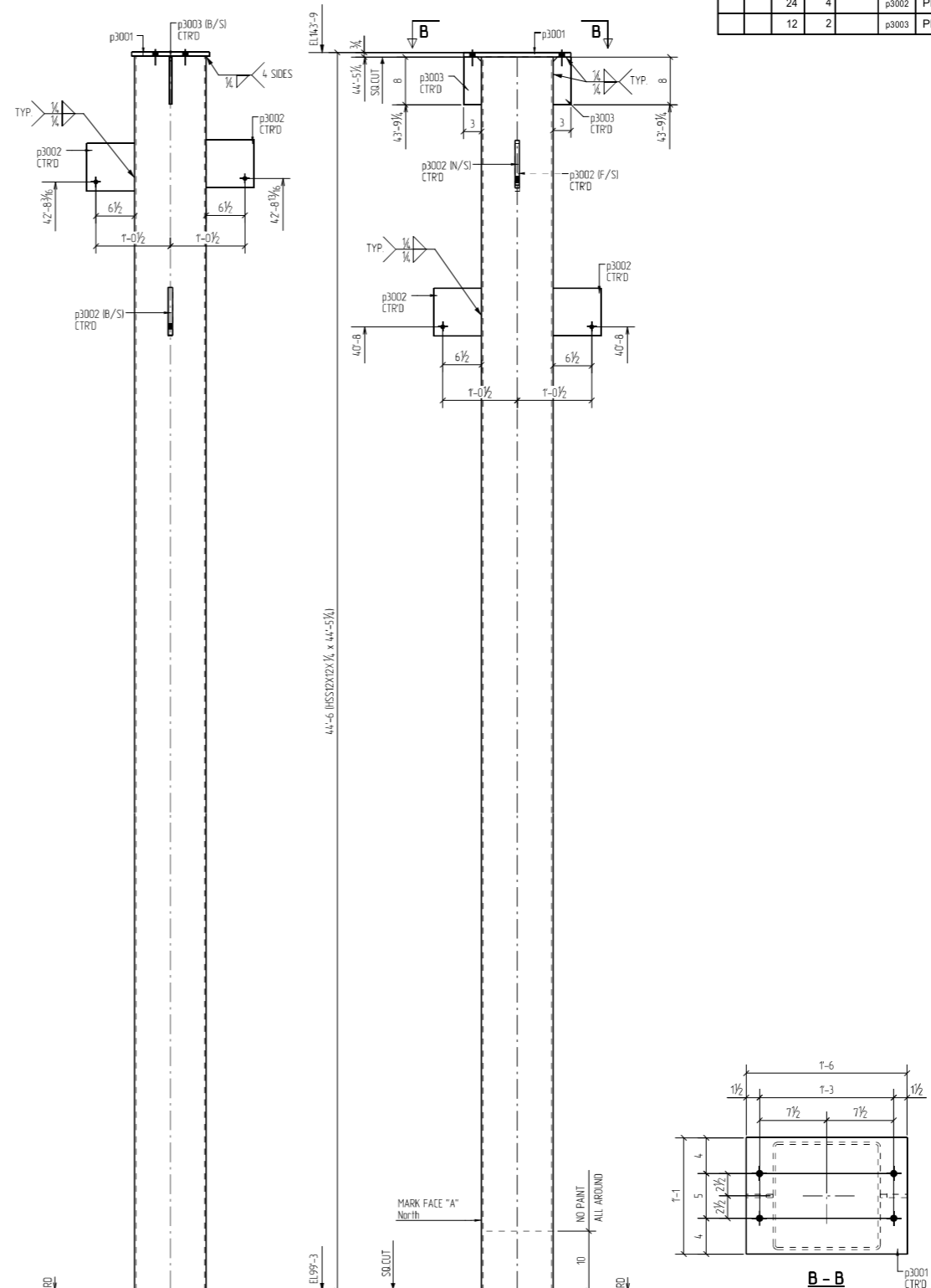

6 - COLUMNS - 301C2

			ALL WELDS 1/4" FILLET UNLESS NOTED ALL COPES & ROUNDS R = 1/2" UNLESS NOTED
1	08/03/2022	Revised as Marked	STEEL ALL WF SHAPES - A992 GRADE-50 ALL TUBES - A500 GRADE B ALL OTHER SHAPES - A36 UNLESS NOTED
0	06/10/2022	For Fabrication	
A	04/29/2022	For Approval	OPEN HOLES : 13/16" UNLESS NOTED
REV	DATE	DESCRIPTION	SHOP PAINT : ONE SHOP COAT OF RED OXIDE PRIMER

JOB :	Flint 94 Commerce Centers_Building 1		
DEVELOPER :	BRINKMANN CONSTRUCTORS		
LOCATION :	120 th & I-94, Village of Somers / Town of Paris, Wisconsin		
ARCHITECT :			
CONTRACTOR :			
DETAILS OF :	COLUMN DETAILS		
DRAWN :	DATE : 08/03/2022	SCALE :	SHEET 301
CHECKED :	DATE : 08/03/2022		
APPROVED :			JOB NO. 7969